

ALWAYS CARING

A Journey of Resilience
*A Story of Hope and Healing
At Greene County Medical Center (pg. 6)*

The Right Care, Right Here
Jake Garnett's MRI Testimonial (pg. 13)

From 45 to 90 In An Instant
*Dorothy's fight to heal and the place that
helped her get back on her feet again (pg. 4)*

& MUCH MORE!

3

5

13

4

6

12

8

9

2

11



A MESSAGE FROM OUR CEO,

Chad Butterfield

Growing with our Communities

Spring always brings with it a sense of renewal, and this year is no different at Greene County Medical Center. In this edition of the **Always Caring** newsletter, you'll read about exciting updates and accomplishments over the past several months. From construction to committed volunteers, we are proud to share how we continue to grow and serve you.

We've made meaningful progress on projects that matter to you, including the installation of our new, state-of-the-art MRI suite, a \$3.3 million project that brings faster, clearer diagnostic imaging right here to Jefferson.

In an emotionally charged moment, we celebrated the first bell ringing at the Oncology Clinic. This marks an important milestone in a partnership with the McFarland Clinic and Dr. Merchant in bringing advanced cancer care to our communities. We also welcomed the return of a friendly face with new Family Medicine Clinic provider Kayla Promes, FNP, expanding access to compassionate, expert care for our patients.

Community generosity and volunteerism continue to inspire us. The Kiwanis Club made a donation to bring comfort to children in our Emergency Department and both the medical center and foundation boards have seen community members volunteering to do the hard work of supporting programs and services that directly touch the lives of so many people every day.

None of this, from daily care to long-term investments in service and technology would be possible without the dedication of an incredible Team and the support of so many others. This type of commitment ensures that every patient feels cared for, valued and safe.

As we continue to grow and adapt together, our mission remains the same; to provide high-quality, compassionate care that enriches the health and well-being of every patient and family we serve. This includes a vision to be ***Always Here, Always Caring*** for the next 5, 10, 15, 25 years and beyond.

Thank you for your trust, your partnership, your involvement and for making this entire region the inspiring place it is.



Continuity & Collaboration

Remain the focus with Greene County Medical Center Trustee Transition

At the end of 2025, longtime trustee, Kim Bates, retired and local pharmacist, Bill Monroe, joined the Greene County Medical Center Board of Trustees. The move underscores the medical center's focus on strong governance and high-quality rural healthcare.

Bates served as a trustee for 16 years and says the time was filled with teamwork and a commitment to patient-centered care. "The highlights are working with senior leadership and other board members on patient care and ensuring they have the services they need," Bates said. "It has been a privilege to also be involved in the cultural advancements that CEO, Chad Butterfield, has initiated. One of the true rewards was watching the senior team transform the financial health of the organization."

Bates and his wife, Sherry, live on a farm south of Scranton. They have two adult children and five grandchildren and recently celebrated their 50th wedding anniversary.

Bill Monroe, a local pharmacist with more than 60 years of healthcare experience will serve jointly on the Greene County Medical Center and Foundation boards. He said his focus will mirror Bates' commitment to collaboration. "Listening to the needs of staff and providers so they can provide the best healthcare is critical," he said. "I like to think I can think outside the box, brainstorming and problem-solving to help the board advance our mission."

Monroe and his wife, Martha, have lived in Jefferson for 38 years and have two daughters and four grandchildren.



THE RIGHT CARE,
RIGHT HERE.

Hospice Care With Heart

When comfort matters most, trust hospice services at Greene County Medical Center. Compassionate, patient centered symptom management and family support with dignity and respect.



An Affiliate of  UnityPoint Health

Call 515-386-2114 for more information

EXTENDED CARE

A Place to Heal, A Place to Belong.

Greene County Medical Center's Extended Care Program offers a compassionate option for those who are unable to live independently. Find the support you or your loved one needs in our warm and welcoming environment.

Learn more at gcmhealth.com or call 515-386-0638

From 45 To 90 In An Instant

Dorothy's fight to heal and the place that helped her get back on her feet again

At 86 years old, Dorothy Hadley doesn't whisper her age, she celebrates it. "None of my family made it this far. I'm proud of it," she said with a smile. But just a few years ago, her life changed in many ways.

"I broke my hip dancing Zumba at 79," Dorothy recalled. "I didn't feel my age but after that I went from feeling 45 to 90 all at once." What followed were multiple surgeries that cut her from hip to knee for rod placement, setbacks and two more devastating falls that broke the thigh bone in her already injured leg and displaced the patella on her opposite knee.

After months of hospitals and procedures, she needed more treatment, more strength, more safety and a team to care for her. "I like my independence you know," Dorothy said. "But you can't be totally independent and be safe in this instance. It felt more important to be safe." She found everything she needed in the Extended Care program at Greene County Medical Center.

But coming to the medical center was not unfamiliar territory for Dorothy. For more than 25 years, she served as an activity director for the long-term care department. She planned programs, comforted families and advocated for residents, and now found herself on the other side of care.

Dorothy spent about three months in the program, and when asked what her experience was like, she replied, "Well, I thought it felt like I was in a spa. I got the whirlpool twice a week. The food is great; there is a lot that is fresh made."

But it wasn't just the amenities. "Stay here,"

she firmly stated. **"They took really, really good care of me."**

After difficult experiences, numerous falls and a lot of pain, Dorothy said the difference in care at Greene County Medical Center was immediately evident. **"Compared to the big city...there's no comparison,"** she said. For example, "If you want something to eat and it's not mealtime, they're good to you. It's about you. They care about you here."

Dorothy has lived her entire life in Greene County, and she wouldn't have it any other way. Throughout her life she lived in Paton, Grand Junction and Dana, marrying Lyle Hadley in 1961. The couple moved to Jefferson in 2009, sharing 56 years together before his passing in 2018. Dorothy and Lyle raised two children, Kurt, who lives in Jefferson, and Sheila who resides in Maryland.

The Greene County Medical Center Extended Care program offers 24-hour skilled nursing, rehabilitation therapies and personalized support in a compassionate, home-like setting.

For more information, call 515-386-0638.

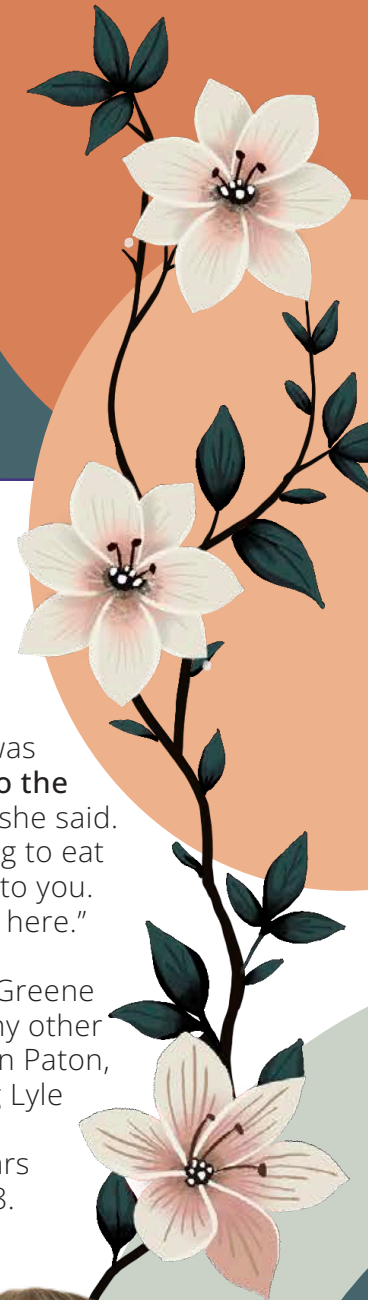

BEYOND SPEECH THERAPY



"I was worried that my lapses might be early dementia, so my provider recommended I schedule a memory appointment. I was hesitant at first," explained James North, "but meeting with Katelyn Goettsch at 21st Century Rehab changed everything."

North said the Speech Language Pathologist/ Speech Therapist put him at ease, listened to his concerns, answered all his questions and reassured him that much of what he was feeling was normal. "She taught me so much about brain health, hydration, stress, sleep, diet and helpful breathing and relaxation techniques," North added. "Taking the memory test and having it explained so clearly eased many of my fears."

Perhaps most importantly, North appreciated having a safe place to talk without judgement and being able to leave with practical tools he can use every day.

"I'm very grateful for the experience," he said. "Grade A+, though it might have helped if Katelyn had been a Hawkeye fan!" — James North

For more information on how 21st Century Rehab can help you, call 515-386-4284.

PLANNING FOR

MEDICARE

Turning 65 soon? Join our Welcome to Medicare seminar to get a better understanding of your coverage options, enrollment timelines and how to avoid costly penalties. Get simple answers from experts so you can choose your plan with confidence.



WELCOME TO
MEDICARE SEMINAR

WEDNESDAY MAY 27, 2026
6 PM TO 8 PM
EDUCATION CENTER @ GREENE COUNTY MEDICAL CENTER

A Journey of Resilience

A story of hope and healing at Greene County Medical center

Dave Wilson's story is not just one of survival.

It's a testament to the strength of community, the power of cutting-edge care and the unbreakable bonds of family. After battling personal loss and a life-changing diagnosis, Dave found hope again, all thanks to the Team at Greene County Medical Center. His words are a call to action: **Don't wait, reach out. You are not alone.**

"I never thought I'd be here telling this story; but here I am alive, hopeful and more grateful than I ever thought possible," Dave said.

Dave's journey hasn't been an easy one. After the death of a child in 2021 and the devastating loss of his wife in 2025 to breast cancer, life threw yet another curveball; a mass in his colon, later found to have spread to his liver. It was the kind of news no one expects to hear, especially after years of caring for a loved one battling cancer. "I felt terrible about it," Dave admitted. "With her illness over the past several years, I just never really took time to worry about myself."

But when Greene County Medical Center stepped in, Dave found new hope. The very same hospital that had served his wife during her first battle now offered the treatments he needed to fight his own cancer. This included life-saving chemotherapy services available right in his own backyard.

"I was just so excited to find out they were offering this back at Greene County Medical Center again," he said. "That has saved me a lot of trips to Des Moines and I felt like a weight had been lifted off of me."

Dave's treatment was not just about medical procedures. It was the compassionate care that truly made a difference. He credits the hospital's Oncology Team for more than just their expertise; it was the human connection that made all the difference. From the nurses who made him feel like family to the dedicated staff who went out of their way to ensure comfort, Dave felt seen, heard and cared for. "I just love those guys. They were a lot of fun to be around; Amber, Amanda, Katie, Dr. Merchant and all the others, I just love them to pieces," Dave said in a voice filled with gratitude. "They just treated me like a king. They were fantastic, just super and professional at the same time."

Recently, that compassion came full circle in an emotional moment that Dave says he will never forget. His care Team, family, friends, staff and administration gathered around as Dave was invited to ring the bell celebrating the final infusion in this round of his treatment. As the first patient to reach this milestone since services were renewed at Greene County Medical Center, there were a lot of smiles, some tears and loud applause. For Dave, who rang that bell all the way down the corridor from his treatment room to the front desk, the sound was not just the end of a treatment cycle. After so much loss, it was a moment of joy and hope to be shared with those who have walked beside him every step of the way.





Front: Amber Johns, Patient Registration Lead; Katie Nelson, RN, Outpatient Services Director; Dave Wilson; Cindy Flugstad RN, McFarland Clinic
 Back: Allison Chargo, RN, McFarland Clinic; Barb Broich, RN, Greene County Medical Center; Hannah Sheridan, PA, McFarland Clinic; Amanda Miller, Patient Access Representative

Even as his cancer journey continues, Dave finds peace of mind in knowing that Greene County Medical Center has the resources he needs to fight. With continued monitoring and a Team that's in it for the long haul, Dave remains optimistic. "There will be more scans and labs, but I am feeling hopeful."

"I know Greene County is going to be here for me no matter what," he confidently added. "For anyone in the surrounding communities, don't wait. Check out Greene County Medical Center. They're the best, as far as I'm concerned."



"Thank you Greene County Medical Center. You gave me back my life."

Dave and his daughter: Nikki Happe

For more information on services or to learn more about the treatments offered, talk with your oncologist or primary care provider, visit gmchealth.com or call 515-239-4401.



TOGETHER WE CAN BEAT CANCER

For more information, call **515-239-4401** or talk with your Oncologist or primary care provider.

Here at Greene County Medical Center we are dedicated to providing exceptional care and support to individuals facing oncology-related challenges. Dr. Joseph Merchant sees patients at Greene County Medical Center two Wednesdays per month.

- Routine Oncology Appointments
- Chemotherapy Infusions
- By Referral Only

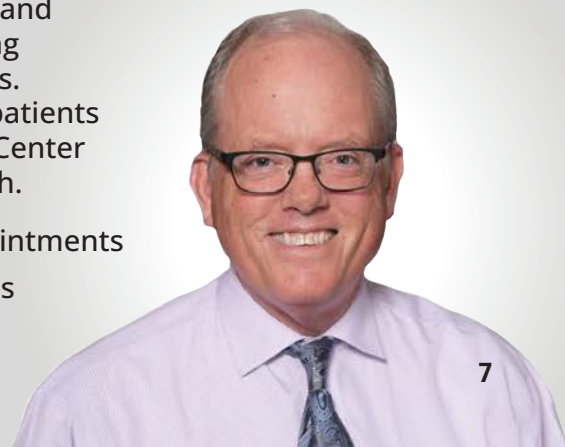

A Clear Picture of Healthcare

For You and Thanks to You

Thirty-six individuals were given a first look at the new MRI unit, along with a tour of other areas of the hospital, at Greene County Medical Center in early February. This celebration of innovation was filled with gratitude for the foresight of leaders and donors who continue to shape the future of local healthcare.

"Thanks to the vision of previous Board Trustees, a dedicated space was created for the future placement of an MRI during a renovation in 2015,"

explained CEO, Chad Butterfield.

"We are grateful to them and to our current Trustees who made this a priority project."

Before attendees were split into groups for a look at the MRI and several other areas of the medical center, Foundation Director, Nancy Houska reminded them, "**Your support of our mission and vision has a direct and positive impact on every patient and family member who walks through our doors.**"

Saige Pietig, a Radiology Tech and new MRI Tech, narrated a video showing a timeline of progression throughout the \$3.3 million project.

"We had teams that came in from Turkey and Germany for the delivery and installation of the over **10,000-pound machine,**" she said.



If you are interested in supporting the new MRI or in making other investments to Greene County Medical Center, you can do so through the Foundation by logging on to gcmhealth.com/foundation or contacting Director, Nancy Houska, at 515-386-0108.

Foundation GOLF TOURNAMENT

Scan the
QR Code



Or Contact:
Nancy Houska,
Foundation Director
515-386-0108 or email at:
nancy.houska@gcmhealth.com



FRIDAY, JUNE 12, 2026

REGISTER NOW!

Familiar Face Returns to Family Medicine Clinic

Seasoned nurse practitioner and primary care provider, Kayla Promes, FNP, returned to Greene County Medical Center at the beginning of 2026 with Team Members and patients alike thrilled to see her smiling, familiar face. Promes, who was born and raised in Jefferson, embraced this opportunity to come back and settle down in her hometown.

Her previous service as an Outpatient Oncology Registered Nurse at Greene County Medical Center in 2021 and 2022 earned her a reputation for effective communication, thoughtful patient education and the kind of empathetic presence patients remember long after treatment ends.

Her clinical background includes over seven years of bedside nursing, more than two and half years as a nurse practitioner along with extensive training and building of expertise in complex diagnoses. Before

earning her FNP credentials from Chamberlain University, Promes completed multiple clinical practicums at Greene County Family Medicine Clinic. These rotations, totaling more than 600 hours, gave her exposure to rural primary care and a desire to continue practicing here in Jefferson.

Promes said her philosophy of care is centered around patients as individuals. **“An approach that works for one patient may not work for another, and I want everyone to feel like they are heard,”** she said.



Kayla Promes

To Schedule an appointment with Promes, contact the Family Medicine Clinic at **515-386-0500**



The Right Care, **Right Here** Family Medicine Clinic & Behavior Health Providers

At Greene County Medical Center, our Family Medicine Clinic and Behavioral Health Providers offer comprehensive care for all ages. Because your health matters, look to us for *The Right Care, Right Here*.

Learn more at gcmhealth.com or call 515-386-0500

Welcome

Nancy Olson, LMSW

Green County Medical Center Behavioral Health Provider

Call : 515-386-2488 to schedule appointments starting mid April

A Shared Mission and Vision for Local Healthcare

Remains with Greene County Medical Center Foundation board transitions

The Greene County Medical Center Foundation said goodbye to three long-time board members and welcomed four new ones in 2025.

Director, Nancy Houska, expressed both gratitude and admiration for the service of outgoing members, Teresa Hagen, Al Robson and Scott Weber. "Each of these individuals has given so much of themselves to support our mission," she said. "Their dedication has strengthened not only the Foundation, but the entire medical center."

New board members. Troy Ticknor, Britt Meythaler, Ross Martens and Bill Monroe bring a distinct mix of professional expertise, personal motivation and deep-seated commitment to local healthcare. Their stories reflect a common

theme: a belief that strong rural communities depend on strong rural medical systems.

Home State Bank commercial lender, Troy Ticknor, is originally from Adel and now lives in Panora with his wife Mary and their two young sons.

Britt Meythaler, a Fort Dodge native and loan processor for Heartland Bank, fell in love with Jefferson when she and her husband, Dan, were looking for a small community to raise a family. The couple moved here in 2016 and are raising two young sons.

CPA, Ross Martens, who moved to Jefferson after marrying his wife Mariah, later purchased Leo's

Tax Service now called Martens & Associates. Outside of work, he is passionate about golf, outdoor activities and his church's children's ministry.

Bill Monroe has nearly six decades of healthcare experience as a pharmacist. He and his wife Martha have lived in Jefferson for 38 years.

Though their paths differ, each new board member points toward the same mission: strengthening Greene County Medical Center and ensuring quality care remains accessible right here in Jefferson.

Outgoing Board Members: Al Robson, Teresa Hagen and Scott Weber.

New Board Members: Troy Ticknor, Ross Martens, Britt Meythaler and Bill Monroe.



An Affiliate of  UnityPoint Health

GREENE COUNTY MEDICAL CENTER WOUND CARE CLINIC

Call: 515-386-0614

Schedule Appointments
Monday Afternoons
Tuesdays Mornings

Greene County Medical Center, Level B

Alec Antanaitis, APRN



When Your Wound Won't Heal We're Here to Help

Specialized Care at Greene County Medical Center

When a wound lingers for weeks or even months, it can disrupt daily life, limit mobility and increase the risk of infection and other health complications. This is where the Wound Care Clinic at Greene County Medical Centers steps in with focused expertise and advanced treatment options designed to promote healing and restore quality of life.

Launched in partnership with Healogics®, a national leader in wound care, the clinic brings evidence-based therapies and specialized technology to Jefferson and the surrounding communities. The care team provides comprehensive evaluations to identify underlying causes that may be slowing healing, such as diabetes, poor circulation or infection, then develops individualized treatment plans tailored to each patient.

Services include:

- Debridement
- Advanced Dressings
- Compression Therapy
- Negative Pressure Wound Therapy
- Infection Management
- Patient Education
- Diabetic Ulcer Treatment
- Pressure Injury Treatment
- Venous and Arterial Ulcer Treatment
- Surgical and Traumatic Wound Treatment

Beyond treating the wound, the compassionate and dedicated team focuses on helping patients regain comfort, confidence and independence.

**Appointments are available
by provider referral.
To learn more, call
515-386-0614.**

The Wound Care Clinic is located in Greene County Medical Center at:
1000 West Lincoln Way in Jefferson, IA

Specialty Provider Dates, Blood Drives & Events at Your Fingertips

The right care is right here at Greene County Medical Center, and those details are now at your fingertips with a new online calendar.

This comprehensive community calendar and event system provides ease of access to specialty provider schedules, blood drives, events, seminars and educational opportunities as well as fun activities such as visiting food trucks, Gift Garden sales and celebrations.

"We wanted to create a space where people can easily find the information they need and can also learn more about how they can participate in events that support the medical center and our communities," said Greene County Medical Center Foundation

Director, Nancy Houska. "We are excited to provide this new resource as it is another reflection of our ongoing commitment to making healthcare more accessible and keeping our residents informed."

The calendar can be accessed directly from the website home page at gcmchealth.com by either clicking on Events in the blue navigation bar at the top of the screen or by scrolling down to the News section and clicking on the Calendar of Events tab. Visitors are able to select their choice of calendar or list views by toggling the appropriate icon and items can be sorted further by category.

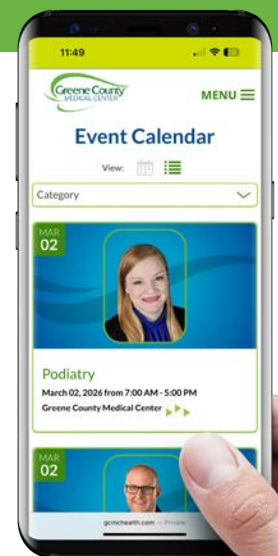

gcmchealth.com

A Clear Picture of Healthcare:

New MRI puts focus on access to local services

09.15

MRI construction/ installation project gets underway. Estimated to take approximately 16 weeks with completion around January 15, 2026.



09.29

Concrete work on floor for machine support gets underway.



10.21

Radio Frequency Shielding installed on walls, ceiling and floor. This prevents external radio waves from entering MRI room.



12.01

Finish work is being completed in MRI control room.



12.8

The MRI unit arrives. It takes the entire day to move it from the truck into place inside the medical center.



NOW

Once in place, engineers and physicists test the machine and activate the magnet and staff training gets underway.



MRI Advantages For You:

- Improves diagnostic accuracy with detailed images of soft tissues, brain, spine and joints.
- Enhances emergency care with quicker evaluation of strokes, injuries and internal conditions.
- Supports earlier detection of diseases, disorders and musculoskeletal issues.
- Increases patient convenience and satisfaction.
- Reduces time and expense of traveling for services.

MRI Services are available at Greene County Medical Center
Monday – Friday during normal business hours.

**Watch
the
video**



The Right MRI Care, Right Here

Jake Garnett remembers the exact moment in November of 2024 that his life changed forever.

"I went into the ditch, and that was that. I bumped my head on top of my sunroof and was instantly paralyzed."

There was no long warning, no gradual decline. Just a single accident that left him facing permanent paralysis and a lifetime of medical care. Since that day, imaging, specialty appointments and emergency visits have become part of everyday life. Jake has had several MRIs since the accident and knows they will continue. This level of monitoring is not temporary; it is ongoing and necessary.

After the accident, Jake could no longer live independently. His mother, Beth Thielen, brought him home and became his full-time caregiver. Every appointment, every transfer and every mile on the road begins with her. Getting Jake out the door for an appointment is not simple. "It takes me at least two hours to get him ready and into the van," Beth explained. Even preparing for a single appointment requires physical strength, time and careful coordination. That effort is multiplied when care is far away. And the cost is not just exhaustion.

Travel itself puts Jake at risk. Due to the extent of his injuries, his body can no longer regulate temperature, making both cold and heat dangerous. Beth described what that means in real

terms. "It takes hours and hours to get him warmed back up. And when he overheats, he can't feel it." These swings affect his blood pressure and can trigger serious complications."

For Jake, being outside for prolonged periods is simply not an option. And yet, without local access to advanced imaging, this is exactly what would be required. Long drives, extended transfers and hours away from the controlled environment his body depends on. That is why having MRI services available in Jefferson is critical. When asked how important it is to have that service available on a daily basis, Jake responded without hesitation: "Oh man, it's very important."

Beth sees the difference in miles, minutes and physical toll. "The least amount of time he's out of the house, the better," she said. "A trip to Jefferson is manageable. A trip to Des Moines or another larger hospital is not. It's a 20-minute ride for him," she explained, "compared to an hour or more there and an hour or more back." Each additional mile increases pain, fatigue and risk, for both of them.

Beyond the logistics, there is something deeply personal about receiving care close to home. Jake noticed it immediately.

"At Greene County Medical Center, they know you and they know your needs."

For someone whose care is frequent and lifelong, that familiarity brings dignity and trust.

For Beth, the value is clear and constant. "Having the hospital here in Jefferson and having them add more and more services means I don't have to take him so far. This is extremely valuable for us, extremely valuable."

For families like Jake's state-of-the-art care in a rural community is not just about convenience or preference, it is about ensuring that when life changes in an instant, the care you need to survive and live afterward is already close to home.



Clear Answers & Earlier Diagnoses, *Because of You*

This year's Greene Backer campaign focused on the exciting and transformative goal of bringing a new MRI unit to Greene County Medical Center. With a total project cost of more than \$3.3 million, this investment will expand local access to advanced imaging technology, reducing the need for patients to travel and strengthening the care we provide right here in Jefferson. Greene Backer donations will play an important role in supporting the purchase, installation and ongoing support for the unit.

Thank you to every individual, business and Team Member who contributed to this year's effort. Your generosity is helping us sharpen our focus on the future of medical services in Greene County and bringing all of us a clear picture of healthcare.



Nancy Houska | Director

Greene County Medical Center Foundation
nancy.houska@gcmchealth.com
515-386-0108

We are deeply grateful for your continued support and your belief that the right care should be right here, at home.

Thank You!

SUPPORT GREENE COUNTY MEDICAL CENTER BY BEING A **GREENE BACKER**

Your Name: _____

Address: _____

City/State/Zip: _____ Phone: _____

Email Address: _____

Direct Contribution: \$500 \$250 \$100 Other \$ _____

Name(s) to be recognized as a **GREENE BACKER** _____

Please direct my gift to the following:

- Area of Greatest Need
- Healthcare scholarships for local high school seniors & Team Members
- In Memory of: _____

Thank you for your gift! Please return this form with your check (if applicable) to:

Greene County Medical Center Foundation
1000 West Lincoln Way, Jefferson, IA 50129



**SCAN TO DONATE
ONLINE**

QUESTIONS?
Call 515-386-0108

Greene Backer

Chad & Tammy Butterfield
Green County Medical Center
Auxiliary
Violet Hoffman Estate
Betty Jo Callaway Memorial Fund
Bomgaars
Gail Huffman
John & Alice Hamilton
Janet Durlam
Brian & Laura Mehlhaus
Jim & Jeanne Daubendiek
John & Nancy Gerken
Willam & Kathleen Steussy
Virgina & Doyle Carlson
Shirley Franey
Allen & Cheryl Robson
Ralph Riedesel
Vern & Rose Foje
Martin & Brenda Brewer
David Ohrt
Steve & Teresa Hagen
John & Brenda Muir
Keith Feldman
Lyle & Mary Ann Wright
Donald & Sheryl Bielenberg
Trevis & Diane Carey
John & Nancy Gerken
Paula Parris
Tracy & Chris Deal
Joan Lang
Community State Bank
Alan & Annette Frederick
Larry & Angie Jewett
Bill & Peg Raney
James Schleisman
James & Karen North
Sheryl Sloan
Mark & Sarah Erickson
David & Carla Hauptert
Deal's Orchard
Gary & Mary Weaver
Kim & Gail Rueter
Daniel & Patsy Benitz
Doug & Karen Carman
Craig & Susanne Macdonald
Jerald & Cindy Deal
Mike & Sue Holden
Hollie Roberts
Mark Wall
Nancy Houska
Laurie Bruck
Anne Gingery
Dennis & Margaret Martens
Robert & Marilyn Schwarzkopf
Jim & Jacque Andrew
Kathy Milligan
Kim & Sherry Bates
Jean Gliem
Jamie McDonald
Margaret Hamilton
Ramona Kersey
Bill & Martha Monroe
Larry & Susan Fatka

Amanda Lass
Adam & Julie Glawe
Heather Booth
Rebecca Consier
Mary Pedersen
Diana Smith
Abby Skoglund
Karlee Neuhalfen
Dannelle McDowell
Bret Stuart
Beth Peterson
Megan Bonney
Evan Whipple
Veronica Silva
Richard & Susan Clark
Angela Wadsworth
Mary Nieto
Anne Carstens
April Kniffin
Lori Herrick
Chantelle Grove
Shaunna Hadley
Gretchen Spack
Amanda Burbank
Tanya Turner
Jennifer Wilson
Amanda Waltz
Heather Shipley
Robert Egeland
Kiara Wilson
Ann Wenthold
Sara Gliem
Amy Lewman
Laura Ballard
Amy Cosentino
Michele Gilbertson
Nikki Rose
Lonnie Carter
Jayne Peters
Katie Nelson
Maddie Smith
Ann Erickson
Deb Wilcoxson
Megan Snyder-
Hawkins

Memorials

*In Memory of Bernard
& JoAnn Dittert*
Nancy Timmons

In Memory of Beverly Hoyt

Greene County
Medical Center
Auxiliary
Patrick Lyons
Jim & Jacque Andrew
Jay Naftzger
Kim & Sherry Bates
James L. Altman
Robert Larson
William & Kathleen
Steussy

Jane Rowland
T. J. & J.E. Heun
Evelyn & Bernard Elewiston
Jacklyn R. Haack
Thomas & Kathleen
Taggart
Doug & Karen Carman
Connie Allensworth
John & Nancy Gerken
Bill & Peg Raney
Thomas & Sue Wind

In Memory of Glen & Beverly Hoyt

David & Rosemary Hoyt

In Memory of Connie Neese

Roger & Sharon Stoline
Etta L. Berkowitz
Alan Robinson
Bill & Martha Monroe
Doug & Sue Rieder
Wessling Ag
Darrell & Malinda Geilser
Teresa Green
Linda Jones
Reginald & Mary Clause
Doug & Karen Carman
John Hardy
L-C Brelsord, LTD
Danny & Lori Mannel
Paul & Mary Sealine
Max Neese
Neese family & friends
Julh Feed, Inc.
Robert & Kate Doerhoff
Lori & Todd Minnihan
Douglas & Jody Fouch
Roy & Phyllis Bardole
Robert & Brenda Thorp
Wessling Farm, Inc.
Daryl & Cindy Christensen
Tim & Christ Heisterkamp
Sheila & Wesley Paul
Larry & Angie Jewett
Mike & Kathy Bravard
Tim & Linda Tipton

In Memory of Dale Betts Connie Betts

In Memory of Dick Whitver

Greene County Fair
Association
Gail & Deanna McDonald
Dolores Bravard
Gail & Deanna McDonald
Bill & Peg Raney

In Memory of John Hamilton

Kim & Sherry Bates

In Memory of Kathryn Hegwood

Steven & Linda Smith

In Memory of Lucy Wolterman

Doug & Karen Carman
Kim & Sherry Bates
Bill & Peg Raney
Steve & Linda Smith

Tree of Life Memorials

In Memory of:

Ruby Ann Nielsen
Linda Gilliland
Peter & Janice Houska
Beverly Hoyt
Ruth & Tom Feldman
Cecil & Dorothy Rueter
Donald Bravard
Rowan Wilson
Harold Schilling
Steve McCoy
Addilyn Barrett
Dale Allensworth
Kim McDonald
Monte Scott Larson
Connie & Dale Neese
Sid Jones
John Clark
Phyllis Durlam
Wendell Durlam
Erma Juergensen
Dick Sims
Carla Offenburger
Keith Wright
Mariam Gibson
Lonnie & Helen Phelps
Mary Wright
Addison Henriksen
Sid Jones
Peggy Eason
Eric Eliserio
Lester & Florence Rabe
Darlene Hoskins
Kent Lage
Del & Dorothy Van Horn
JoAnn Comstock
Gary Harbaugh
Janice Badger

Employee Casual For A Cause Donations Supporting Healthcare Scholarships

Laura Ballard
Laurie Bruck
Diane Carey
Susan Clark
Rebecca Consier
Ann Erickson
Julia Glawe
Chantelle Grove

Madisyn Harrah
Nancy Houska
Amber Johns
Dannelle McDowell
Aylexis Morgan
Katie Nelson
Kyle Neuhalfen
Paula Parris
Beth Peterson
Stacy Stream
Angela Wadsworth
Ann Wenthold
Debra Wilcoxson
Heather Wilson
Kiara Wilson
Yeisha Sarceno

Thank
You!

FAMILY MEDICINE CLINIC | 515-386-0500

Walk-In Clinic available Monday - Friday | 7 AM - 4:30 PM

BEHAVIORAL HEALTH | 515-386-2488



Dr. Thomas Fagg
Family Medicine



Diana Smith, DNP
Family Medicine



Alec Antanaitis, APRN
Family Medicine



**Dawn Tingwald, ARNP,
FNPBC, PMHNP-BC**
Family Medicine



Mary Pedersen, ARNP
Family Medicine



Kayla Promes, FNP
Family Medicine



**Heather Wilson, DNP,
PMHNP-BC**
Behavioral Health



**Madisyn Behrens,
LMSW**
Behavioral Health



**Mary Jo Koch, MS,
LMHC, NCC, CCTP**
Behavioral Health



**Nancy Olson,
LMSW**
Behavioral Health

A complete listing of providers and services is available at GCMCHealth.com or by scanning the QR code.



Specialty Services

Audiology
515-499-8622

Behavioral Health
515-386-2488

Cardiac Services
515-386-2114

Cardiology
515-386-2488

Chronic Care Management
515-386-0526

Cosmetic Clinic
515-386-2488

Dermatology
515-965-6839

Diabetes Management
515-386-2488

Endocrinology Telehealth
515-386-2488

**Ever Greene Ridge -
Senior Independent Living**
515-370-5186

Extended Care
515-386-0638

Family Medicine
515-386-0500

Gastroenterology
515-386-2488

General Surgery
515-386-2488

Imaging
515-386-0443

Laboratory
515-386-0184

Nursing Services
515-386-2114

Nutritional Services
515-386-2114

Occupational Medicine
515-386-0500

Oncology
515-239-4401

Orthopedics
515-386-2488

Pain Clinic
Referral Only

Podiatry
515-386-2488

Public Health
515-386-3228

Respiratory Care
515-386-0469

**21st Century Rehab -
Physical Rehabilitation
Services**
515-386-4284

Sleep Studies
515-386-0469

Telehealth
515-386-0500

Urology
515-386-2114
Referral Required

Vascular Surgery
515-875-9090

Walk-In Care
515-386-0500

Wound Care
515-386-0614